



**Danziger Way, Borehamwood**

In Excess of **£1,650 pcm**

**L&H**residential  
laminghope.com **sales & lettings**



Available May 25th

If you wish to rent the property then please email

[scott@laminghope.com](mailto:scott@laminghope.com)

We will need the following information in your application to rent the property.

How many people is the property for?

Full names of the persons to live in the property? What jobs do people do?

Salary?

When do you want to move?

Any other questions you have?

We look forward to hearing from you soon.



## WHERE TO FIND US

### Borehamwood Branch:

12 Shenley Road,  
Borehamwood,  
Hertfordshire,  
WD6 1DL

Telephone: 020 3617 1333  
Email: [enquiries@laminghope.com](mailto:enquiries@laminghope.com)

020 3617 1333

[enquiries@laminghope.com](mailto:enquiries@laminghope.com)

**L&H**residential  
sales & lettings

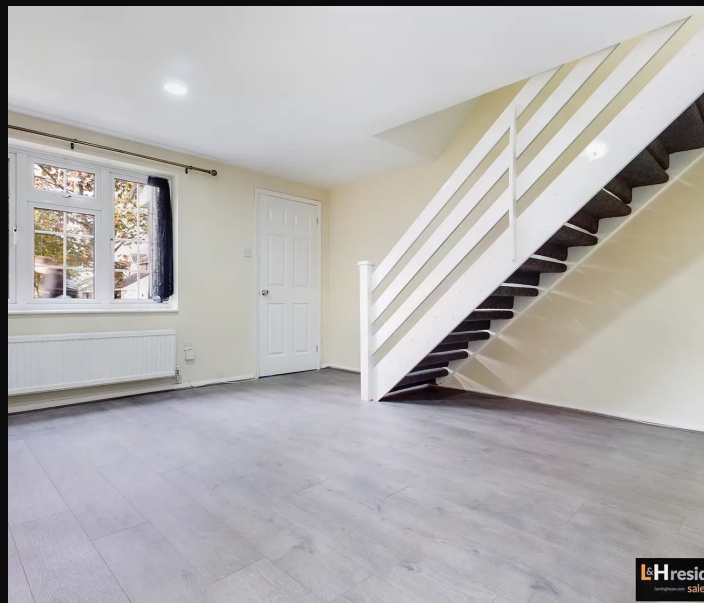

**L&H**residential  
laminghope.com sales & lettings

**L&H**residential  
sales & lettings

**L&H**residential  
sales & lettings

Approximate Gross Internal Area = 56.9 sq m / 613 sq ft

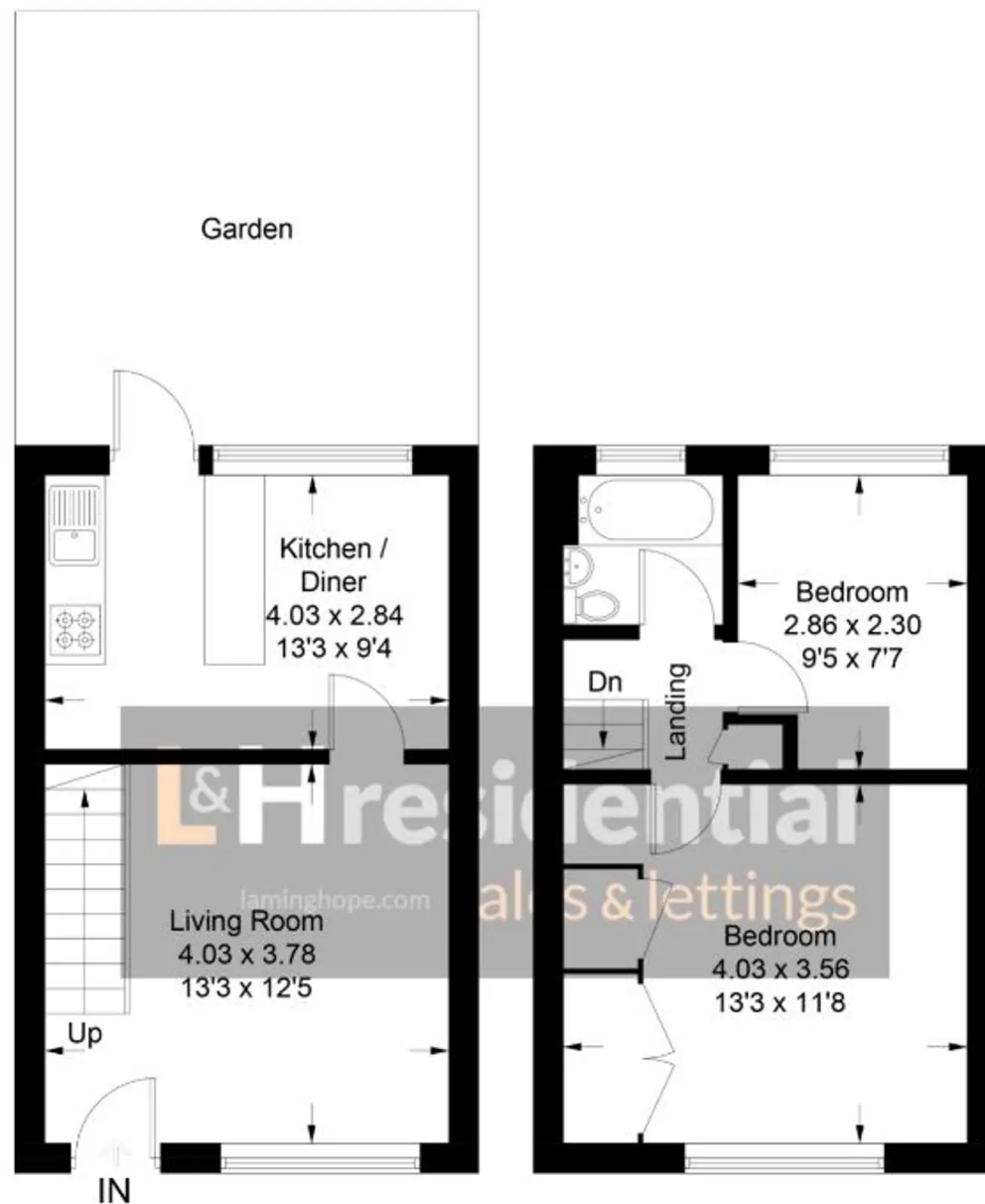

**Ground Floor**

**First Floor**

Illustration for identification purposes only, measurements are approximate, not to scale. floorplansUsketch.com © (ID730941)