



Drayton Road, Borehamwood, WD6

£1,000pcm

Property Description

L&H Residential are proud to bring to the market this recently refurbished first floor flat in a period conversion located just 0.1 mile from Elstree & Borehamwood train station and a short walk to local shops and bus routes. The accommodation comprises of; bedroom, bathroom, kitchen and lounge. The property is offered unfurnished and available to move in immediately.

An early viewing is advised



Key Features

- ✓ Recently refurbished
- ✓ First floor flat in a period conversion
- ✓ One bedroom
- ✓ Separate kitchen
- ✓ 0.1 mile from Elstree & Borehamwood train station
- ✓ Unfurnished
- ✓ Available now







First Floor

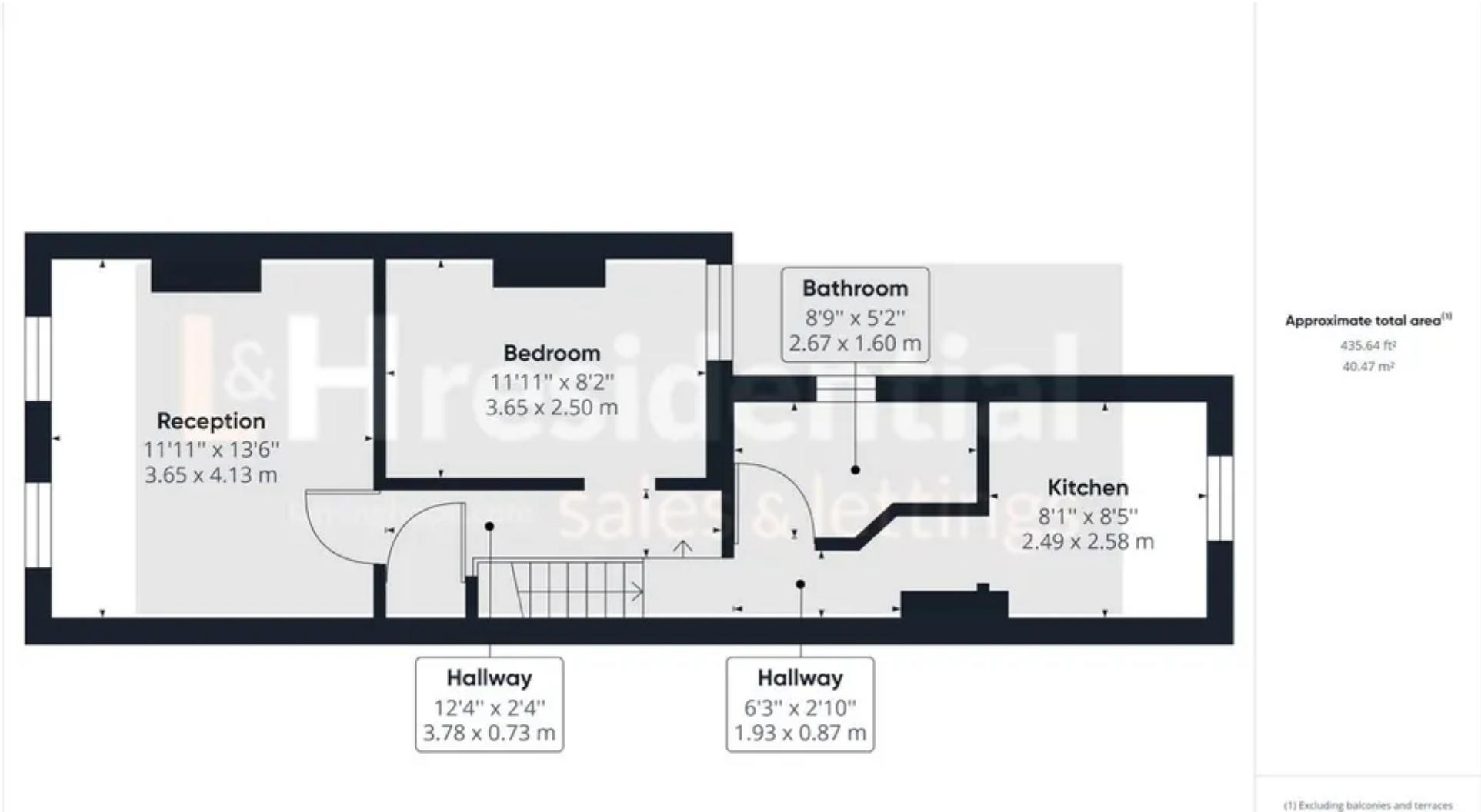

L&H Residential

020 3617 1333

alerts@laminghope.com

