Crown Road, Borehamwood

£649,950

L&H residential
laminghope.com sales & lettings

113 Crown Road

Borehamwood, Borehamwood

A largely extended three bedroom semi detached house with off street parking for two cars.
Council Tax band: D

Tenure: Freehold

- Largely extended semi detached house
- Three bedrooms
- Four receptions (one can be used as a fourth bedroom)
- Two bathrooms (one downstairs)
- Off street parking for two cars
- Private garden with side access

L&H residential
laminghope.com sales & lettings

Borehamwood - 0203 617 1333

Scott Magor

e scott@laminghope.com

t +44 7572 958 043

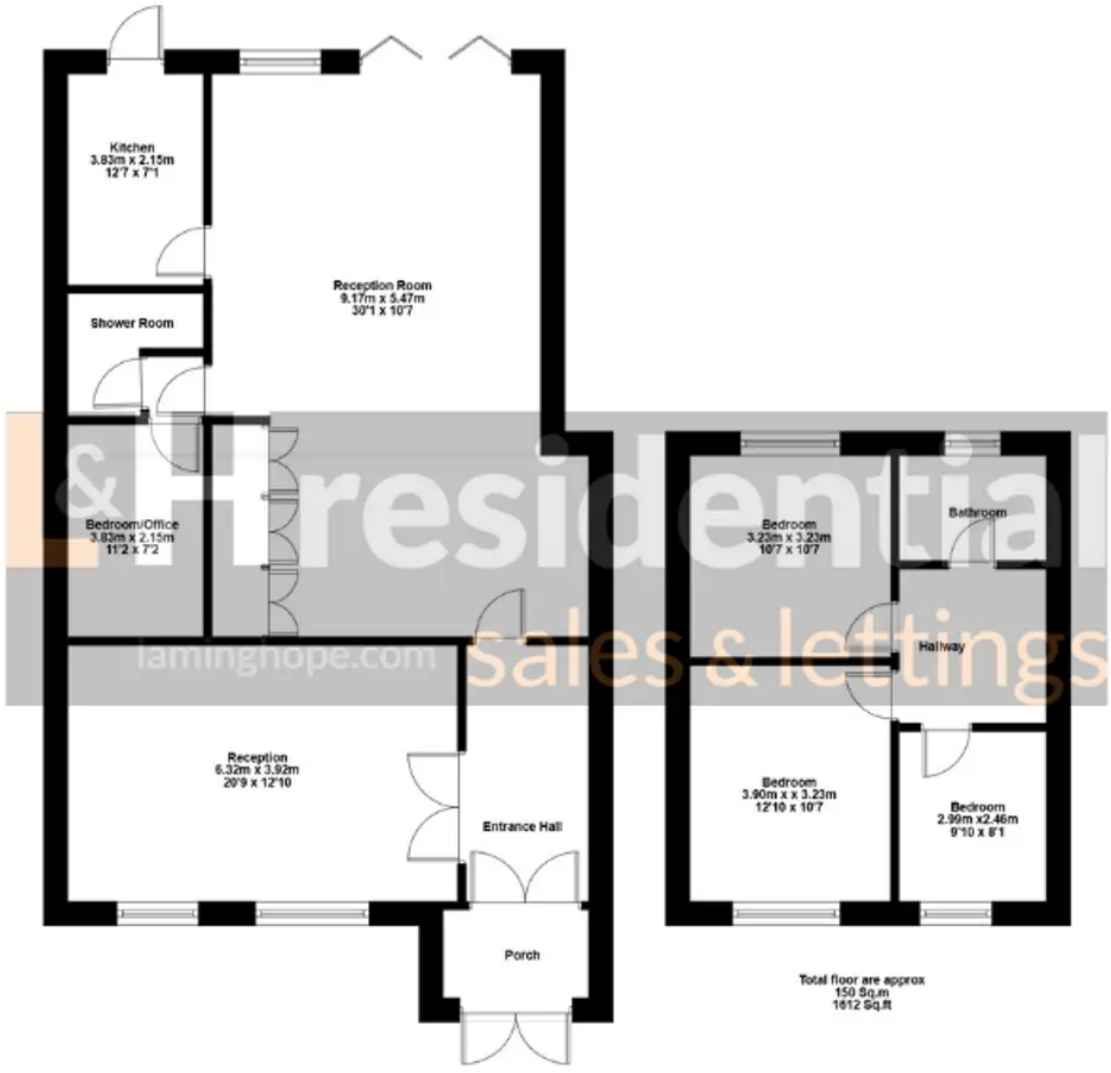

L&Hresidential
laminghope.com sales & lettings

Borehamwood - 0203 617 1333

WHERE TO FIND US

Borehamwood Branch:
12 Shenley Road,
Borehamwood,
Hertfordshire,
WD6 1DL

Telephone: 020 3617 1333
Email: enquiries@laminghope.com