



**Bowes Road, London**

**£2,000 pcm**

**L&H residential**  
laminghope.com **sales & lettings**



Available Now!

If you wish to rent the property then please email

[scott@laminghope.com](mailto:scott@laminghope.com)

We will need the following information in your application to rent the property.

How many people is the property for?

Full names of the persons to live in the property? What jobs do people do?

Salary?

When do you want to move?

Any other questions you have?

We look forward to hearing from you soon.



#### WHERE TO FIND US

##### Borehamwood Branch:

12 Shenley Road,  
Borehamwood,  
Hertfordshire,  
WD6 1DL

Telephone: 020 3617 1333

Email: [enquiries@laminghope.com](mailto:enquiries@laminghope.com)

020 3617 1333

[enquiries@laminghope.com](mailto:enquiries@laminghope.com)

**L&H residential**  
sales & lettings



**L&H residential**  
laminghope.com sales & lettings

**L&H residen**  
sales & let

**L&H residen**  
sales & let



Ground Floor

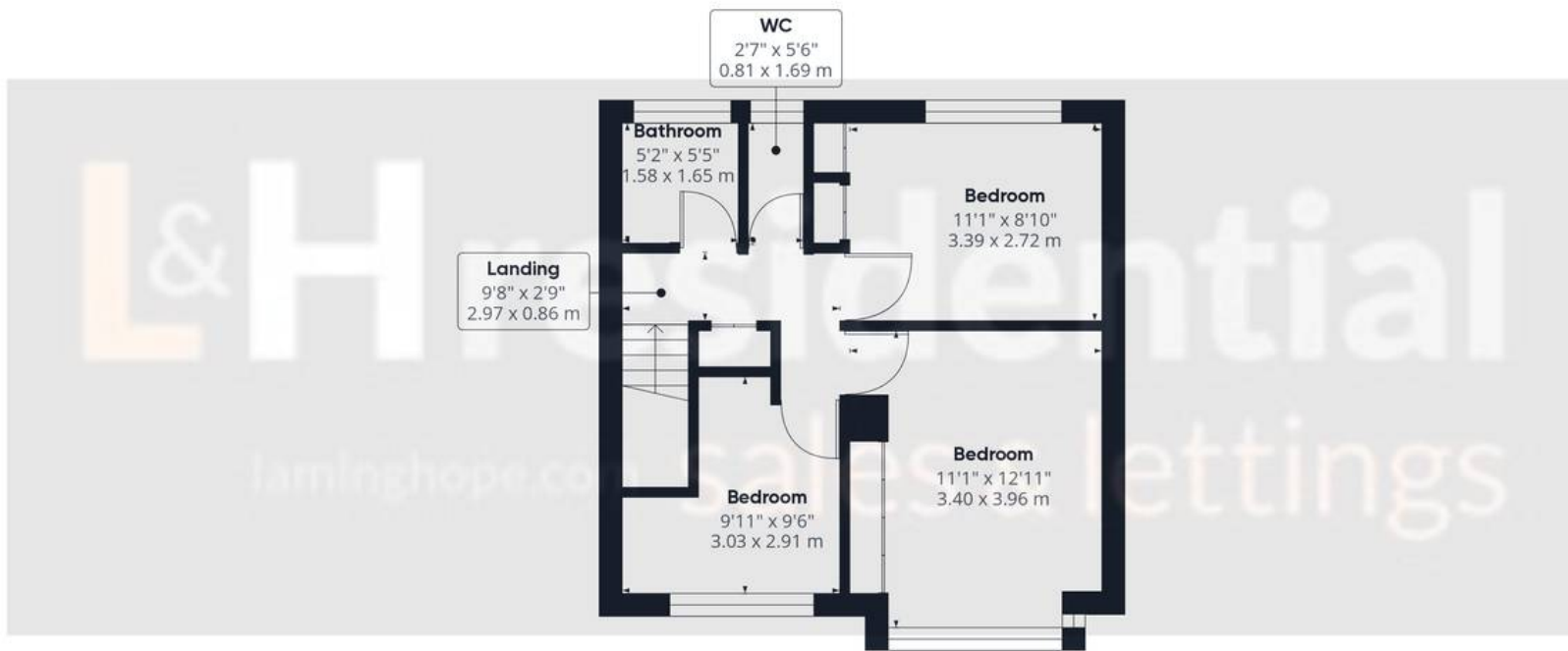

Floor 1

Approximate total area<sup>(1)</sup>

842.55 ft<sup>2</sup>

78.28 m<sup>2</sup>

Reduced headroom

10.53 ft<sup>2</sup>

0.98 m<sup>2</sup>

(1) Excluding balconies and terraces

☒ Reduced headroom  
(below 1.5m/4.92ft)

While every attempt has been made to ensure accuracy, all measurements are approximate, not to scale. This floor plan is for illustrative purposes only.

GIRAFFE360