



99 Dalrymple Close, London  
£1,300 pcm

**L&H**residential  
laminghope.com sales & lettings



Available Now

If you wish to rent the property then please email

[scott@laminghope.com](mailto:scott@laminghope.com)

We will need the following information in your application to rent the property.

How many people is the property for?

Full names of the persons to live in the property? What jobs do people do?

Salary?

When do you want to move?

Any other questions you have?

We look forward to hearing from you soon.



#### WHERE TO FIND US

##### Borehamwood Branch:

12 Shenley Road,  
Borehamwood,  
Hertfordshire,  
WD6 1DL

Telephone: 020 3617 1333

Email: [enquiries@laminghope.com](mailto:enquiries@laminghope.com)

020 3617 1333

[enquiries@laminghope.com](mailto:enquiries@laminghope.com)

**L&H residential**  
sales & lettings



**L&H residential**  
laminghope.com sales & lettings

**L&H residential**  
sales & lettings

**L&H residential**  
sales & lettings

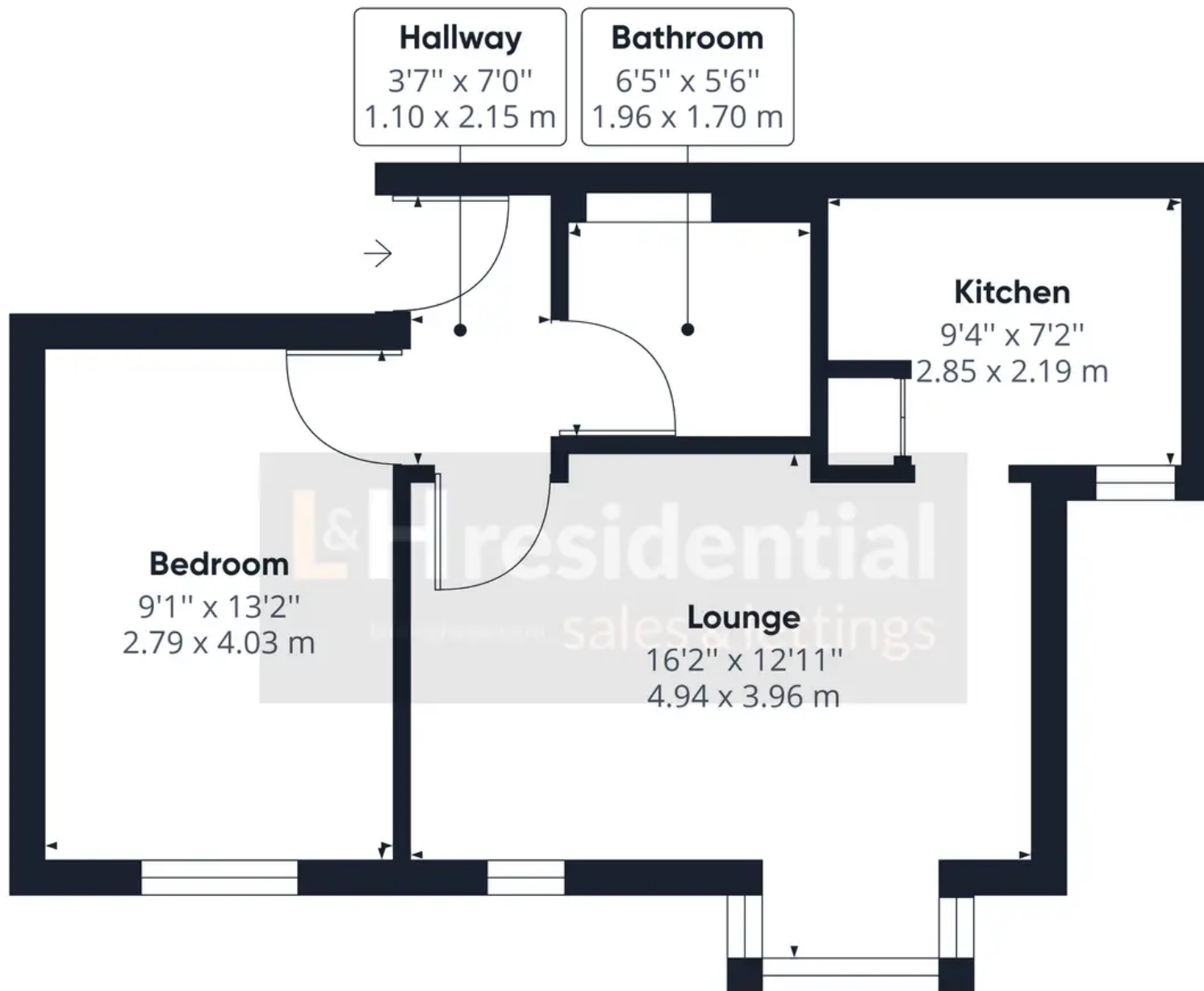

Approximate total area<sup>(1)</sup>

438.99 ft<sup>2</sup>

40.78 m<sup>2</sup>

(1) Excluding balconies and terraces

While every attempt has been made to ensure accuracy, all measurements are approximate, not to scale. This floor plan is for illustrative purposes only.

GIRAFFE 360