



56 St. Pauls Rise, London
£1,650 pcm

L&Hresidential
laminghope.com **sales & lettings**

Available Now
If you wish to rent the property then please
email

scott@laminghope.com

We will need the following information in
your application to rent the property.

How many people is the property for?

Full names of the persons to live in the
property? What jobs do people do?

Salary?

When do you want to move?

Any other questions you have?

We look forward to hearing from you soon.



WHERE TO FIND US

Borehamwood Branch:

12 Shenley Road,
Borehamwood,
Hertfordshire,
WD6 1DL

Telephone: 020 3617 1333

Email: enquiries@laminghope.com

020 3617 1333

enquiries@laminghope.com

L&Hresidential
sales & lettings

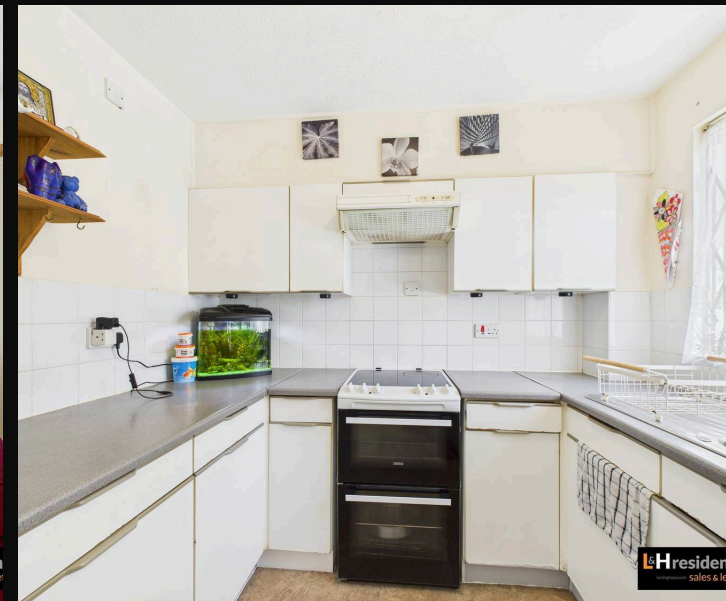

L&Hresidential
laminghope.com sales & lettings

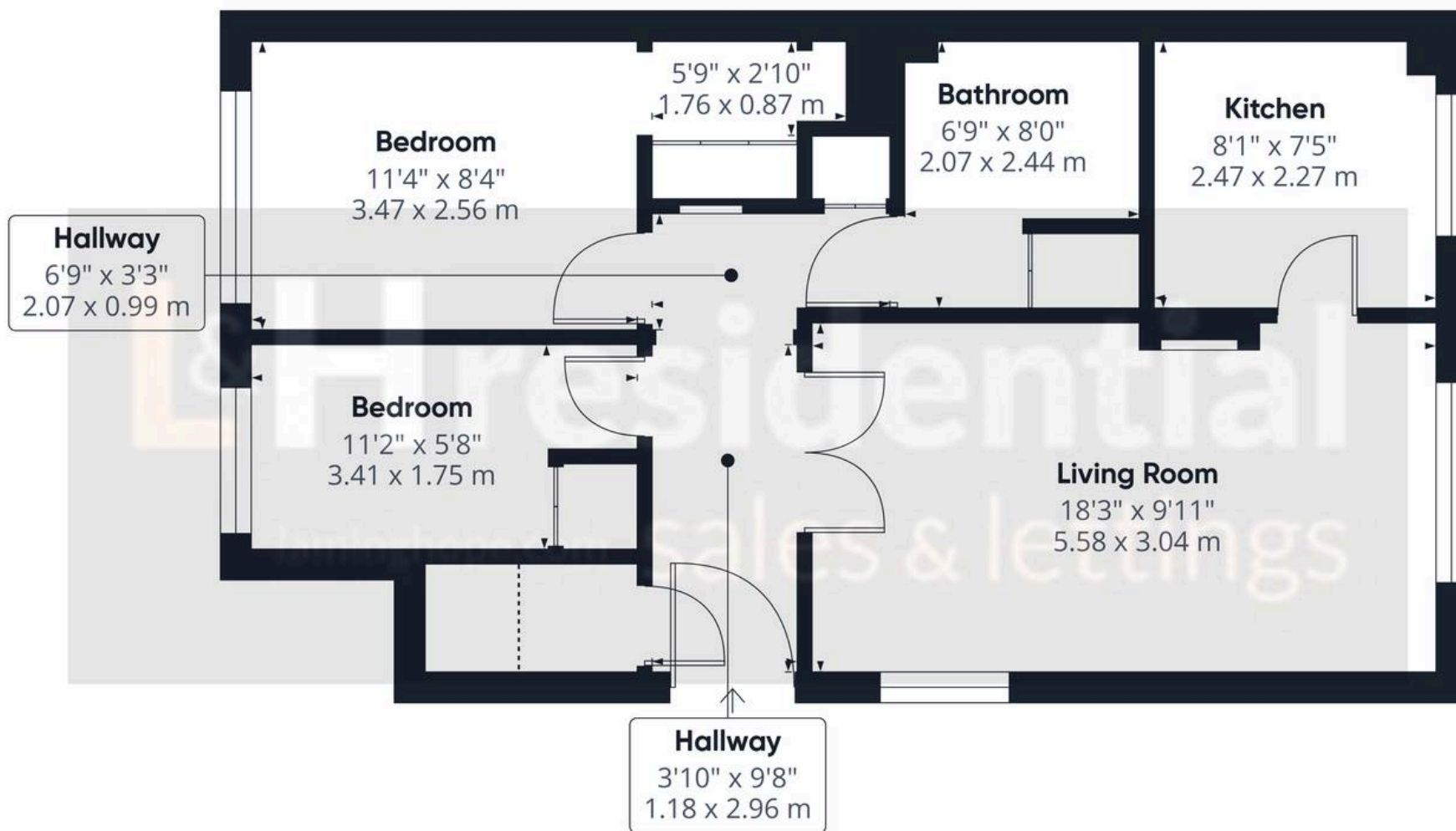

Approximate total area⁽¹⁾

563 ft²

52.3 m²

(1) Excluding balconies and terraces

Reduced headroom

..... Below 5 ft/1.5 m

While every attempt has been made to ensure accuracy, all measurements are approximate, not to scale. This floor plan is for illustrative purposes only.

Calculations are based on RICS IPMS 3C standard.

GIRAFFE360