



Sandringham Close, Borehamwood

£2,995 pcm

L&H residential
laminghope.com sales & lettings

Available 13 September 2024

If you wish to rent the property then please email

scott@laminghope.com

We will need the following information in your application to rent the property.

How many people is the property for?

Full names of the persons to live in the property? What jobs do people do?

Salary?

When do you want to move?

Any other questions you have?

We look forward to hearing from you soon.



WHERE TO FIND US

Borehamwood Branch:

12 Shenley Road,
Borehamwood,
Hertfordshire,
WD6 1DL

Telephone: 020 3617 1333

Email: enquiries@laminghope.com

020 3617 1333

enquiries@laminghope.com

L&H residential
sales & lettings

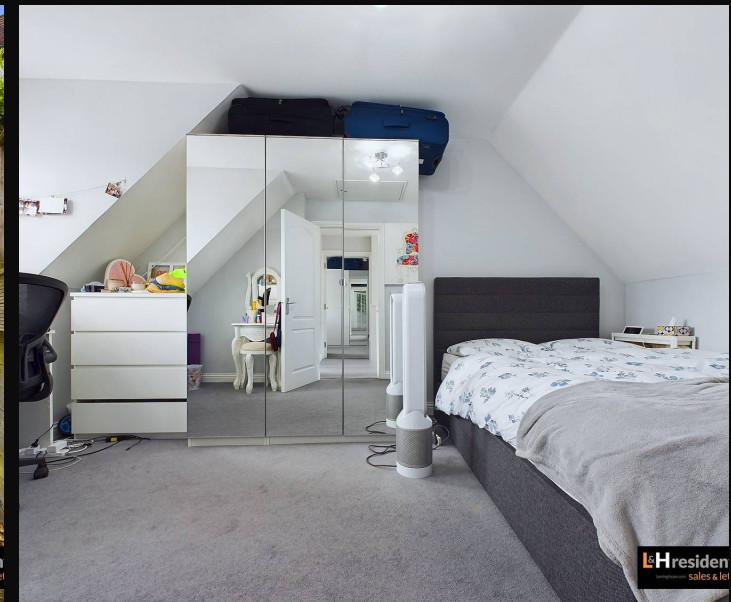

L&H residential
laminghope.com sales & lettings

L&H residen
sales & let

L&H residen
sales & let

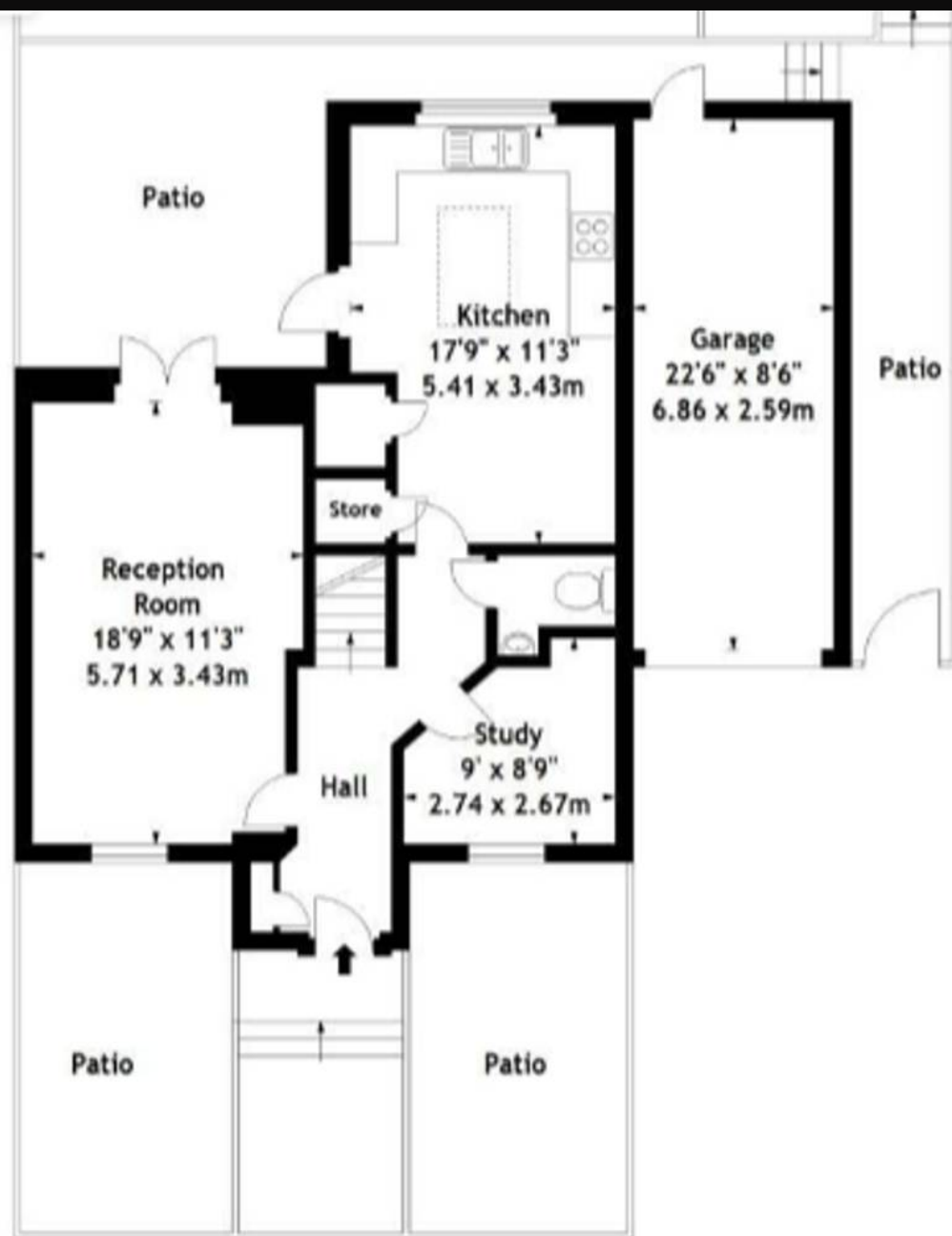

Ground Floor



Second Floor

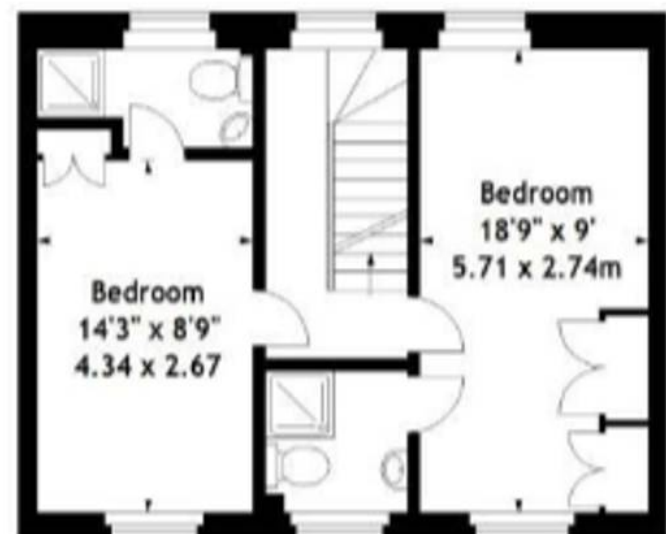

First Floor

Measured in accordance with RICS guidelines. Every attempt is made to ensure accuracy, however all measurements are approximate. This floor plan is for illustrative purposes only and is not to scale.
 © Datography Ltd 2016
 Photographs * Floorplans * Virtual Tours
 Tel: 0848 445 4451 www.datography.com